

ULTRADENT
PRODUCTS, INC.

505 WEST 10200 SOUTH
SOUTH JORDAN, UTAH 84095, USA

CE 0044

EC REP

UP Dental GmbH
Am Westhoyer Berg 30
51149 Köln
Germany

www.ultradent.com
www.opalescence.com

© 2004 Ultradent Products. All rights reserved.
U.S. Patent Numbers:
5,098,303; 5,234,342; 5,746,598; 5,725,843;
5,376,006; 5,409,631; 5,770,105; 5,985,249;
6,036,943

Other U.S. and International Patents Pending.
#13030.4 120204



EN-Refrigerate
DE-Kühlen
FR-Réfrigérer
NL-Koelen
IT-Refrigerare
ES-Refrigerar
PT-Refrigerar
SV-Förvara i kylskåp
DA-Opbevares køligt
FI-Säilytä kylmässä
EL-Να φυλάσσεται
στο ψυγείο



trèswhite™

by Opalescence®

EN-Tooth Bleaching System

DE-System zur Zahnaufhellung

FR-Système pour blanchiment des dents

NL-Tandbleeksysteem

IT-Sistema per lo sbiancaggio dei denti

ES-Sistema de Blanqueamiento de Dientes

PT-Sistema de branqueamento dental

SV-Tandblekningssystem

DA-Tandblegningssystem

FI-Hampaiden valkaisujärjestelmä

EL-Σύστημα Λεύκανσης των Δοντιών

EN

DE

FR

NL

IT

ES

PT

SV

DA

FI

EL



'U' • Upper bleaching tray

'L' • Lower bleaching tray

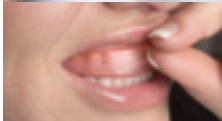

Center tray on arch

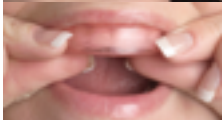

Lightly press into place

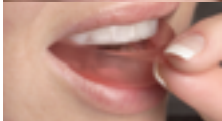

Remove outer tray



Lightly adapt inner tray



Wear for 30-60 minutes per day. When finished remove bleaching tray and brush teeth

Precautions:

1. Keep tooth bleaching product away from small children
2. A dental examination is recommended prior to bleaching. Some discolorations may indicate the need for dental treatment other than bleaching. Porcelain crowns, veneers, and white fillings do not lighten upon bleaching.
3. Only intended for use by those with healthy gum tissue. Gum tissue irritation may result if used in individuals with periodontal disease
4. This product is NOT for nighttime use.
5. Occasionally, some parts of teeth may bleach faster or less evenly than others. Results may be varied. In approximately 5% of the population, teeth may be resistant to bleaching. BLEACHING TEETH WITH LARGE METAL FILLINGS MAY CAUSE THE METAL COLOR TO SHOW THROUGH THE TEETH.
6. Acidic foods/juices may cause sensitivity if consumed shortly after bleaching.
7. Do not use tobacco products or eat while bleaching.
8. Not intended for use by pregnant women.
9. Keep gel out of heat/sunlight. Do not freeze.

WARNING: Some users may experience sensitivity, which if it occurs is most often mild and transient, but in some cases may require treatment by your dentist. If you experience significant discomfort, stop using this product and consult your dentist. If you have any questions about this product or treatment, please ask your dentist.